CURTIS BANKS

PROPERTY DISPOSAL FLOWCHART

MARCH 2026

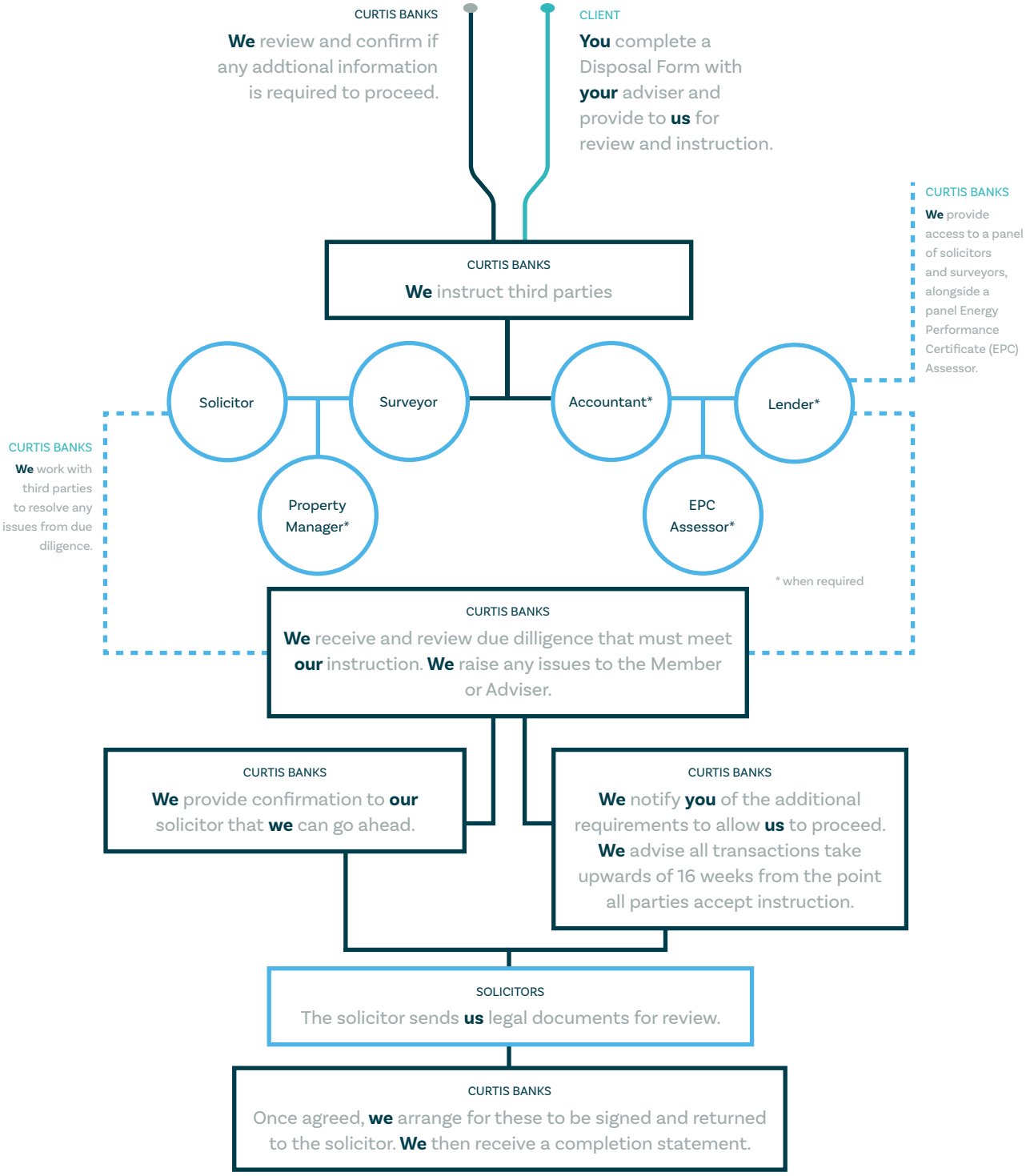

COMPLETE SALE

CURTIS BANKS

Sale proceeds recieved from solicitor net of mortgage and rent adjustments. **We** then cancel insurance cover and arrange settlement of outstanding liabilities. Post completion correspondence is issued to the member or adviser.

For literature in alternative formats, such as Braille, large print, audio or E-text, please call us on 0370 414 7000, or via the Typetalk service on 18001 0370 414 7000.

Curtis Banks Limited,
3 Temple Quay,
Bristol, BS1 6DZ

T 0370 414 7000
F 0370 414 8000

curtisbanks.co.uk

Curtis Banks,
153 Princes Street,
Ipswich, IP1 1QJ

T 0370 414 7000
F 0370 414 8000

Call charges will vary. We may record and monitor calls.

"Curtis Banks" is the trading name of Curtis Banks Group Limited (CBGL) (registered in England, number 07934492), Curtis Banks Limited (CBL) (registered in England, number 06758825), Suffolk Life Pensions Limited (SLPL) (registered in England, number 01180742), Suffolk Life Trustees Limited (SLT) (registered in England, number 06341296), Suffolk Life Annuities Limited (SLAL) (registered in England, number 01011674), SLA Property Company Limited (SLAPC) (registered in England, number 01203396), Tower Pension Trustees (S-B) Limited (TPTSB) (registered in Scotland, number SC340871), Bridgewater Pension Trustees Limited (BPTL) (registered in England, number 03821053), SPS Trustees Limited (SPST) (registered in England, number 08312411), Colston Trustees Limited (CTL) (registered in England, number 06867955), Montpelier Pension Trustees Limited (MPTL) (registered in England, number 05802677), Temple Quay Pension Trustees Limited (TQPTL) (registered England, number 05679427), Tower Pension Trustees Limited (TPTL) (registered in England, number 02178783), Crescent Trustees Limited (CrTL) (registered in England, number 03915165).
"Curtis Banks Pensions" is the trading name of SLPL.
CBGL, CBL, TPTSB, BPTL, SPST, CTL, MPTL, TQPTL, TPTL, CrTL have their registered office at Suite B & C, First Floor, Milford House, 43-55 Milford Street, Salisbury, SP1 2BP.
SLPL, SLT, SLAL, SLAPC have their registered office at 153 Princes Street, Ipswich, Suffolk, IP1 1QJ. CBL and SLPL are authorised and regulated by the Financial Conduct Authority. SLAL is authorised as an insurance company authorised by Prudential Regulation Authority (PRA) and regulated by the FCA and PRA.
CBGL, CBL, SLPL SLT, SLAL and SLAPC are members of a VAT group with VAT registration number 514 0358 80.
All companies are wholly owned subsidiaries of Nucleus Financial Platforms Limited (registered in England, number 06033126) whose registered office is at Suite B & C, First Floor, Milford House, 43-55 Milford Street, Salisbury, SP1 2BP, and are members of the Nucleus Group. Further details of the Nucleus Group can be found at **nucleusfinancial.com**. (12/25)

SL342.202603
March 2026